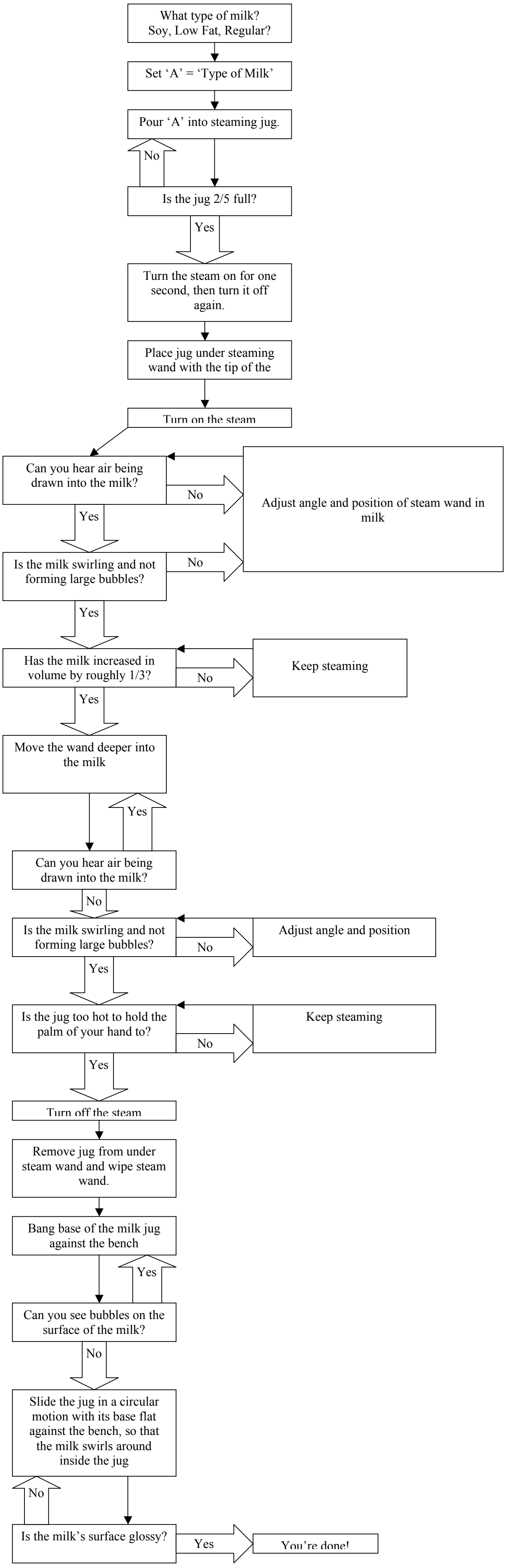"Steaming Milk For Coffee" – By Wil Campbell